

# Application Guide

1

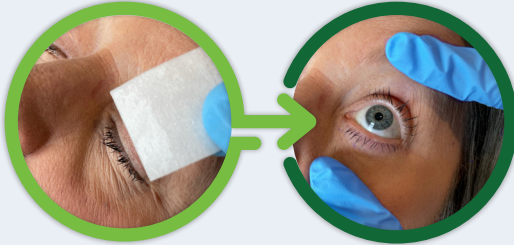

Clean eyelid

Hold eyelid open

## PREP THE EYE

**NOTE:** Have all materials ready for procedure. Follow aseptic technique.

1. Apply anesthetic drop to treatment eye.
2. Clean eyelid of treatment eye.
3. Have assistant hold eyelid open **OR** place sterile eyelid speculum, if preferred.
4. Dry ocular surface using sterile spear sponge and debride cornea if needed. AcellFX amniotic membrane adheres best to a dry surface.

2

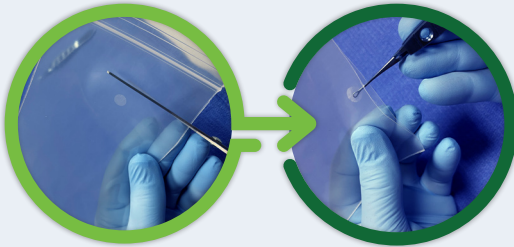

Open inner pouch close to AcellFX amniotic membrane

Carefully remove from pouch

## OPEN AcellFX

**NOTE:** DO NOT open AcellFX package near a computer monitor to avoid static attraction; be careful that the tissue does not pop out.

1. Locate AcellFX amniotic membrane in pouch.
2. Peel open the outer pouch to access the sterile inner pouch. Use sterile scissors to cut the inner pouch 1/4" from the AcellFX amniotic membrane **OR** peel open the inner pouch.
3. When ready to apply to the eye, carefully grasp the AcellFX amniotic membrane with the sterile forceps and gently remove from the pouch.
4. Apply immediately to eye.

3

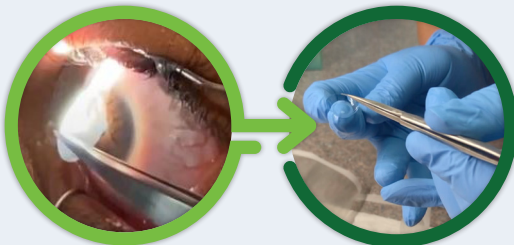

Apply directly to dry cornea

**OR**

Insert into dry BCL

## PLACE AcellFX

**NOTE:** No up/down orientation needed.

1. Place AcellFX amniotic membrane (using either side) on desired area of dry ocular surface.
2. Smooth AcellFX amniotic membrane onto the corneal surface.
3. Either cover AcellFX amniotic membrane with bandage contact lens (BCL) and gently press so aCellFX Amniotic membrane adheres to cornea **OR** patch the eye shut.

**Tip:** When using a BCL, AcellFX amniotic membrane can be placed in **dry** bowl of lens and then BCL with AcellFX amniotic membrane can be inserted into the eye.

## POST APPLICATION

Instruct patient to use preservative-free lubricant eye drops containing hyaluronic acid and trehalose every two hours while awake and wearing BCL or after removal of patch. Physician should remove BCL (sliding over sclera) after 3-5 days. If patched, patient may remove patch after 8-10 hours based on physician's discretion.

## Recommended Materials



Anesthetic Drops

Cleansing Wipe

Sterile Speculum (Optional)

Sterile Spear Sponge



Sterile Scissors

AcellFX Amniotic Membrane

Sterile Membrane Forceps



Bandage Contact Lens

Eye Patch

Surgical Tape

(Optional supplies depending on technique used)



Preservative-free Lubricant Eye Drops